Cool Tune #9

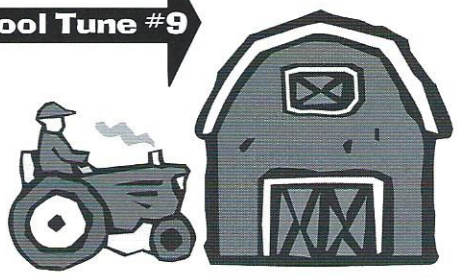

Old MacDonald

Traditional

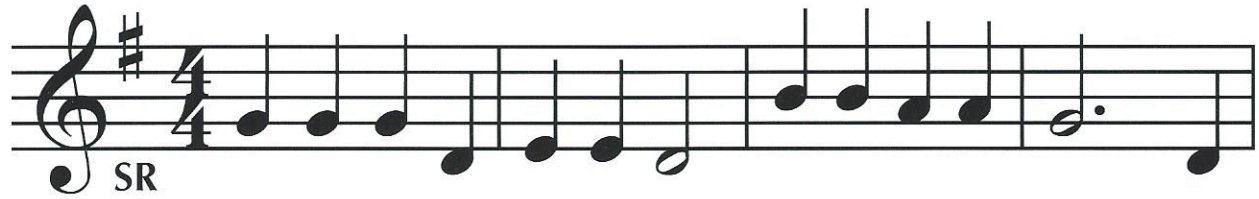

Old Mac - Don - ald had a farm, E - I - E - I - O. And

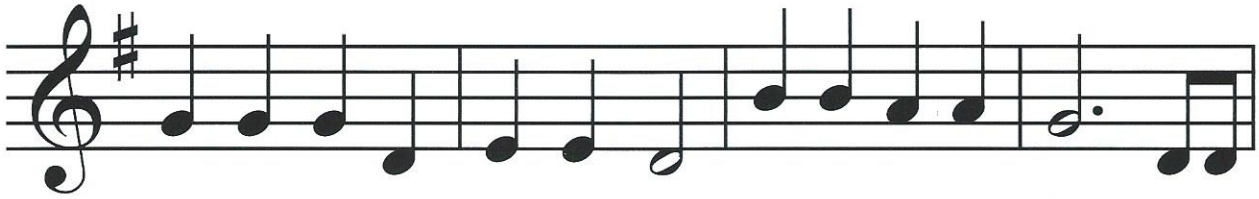

on that farm he had some chicks. E - I - E - I - O. With a

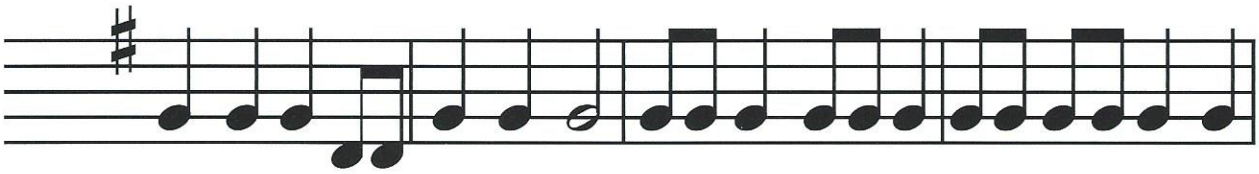

chick chickhere and a chick chick there. Here a chick, there a chick, eve-ry where a chickchick.

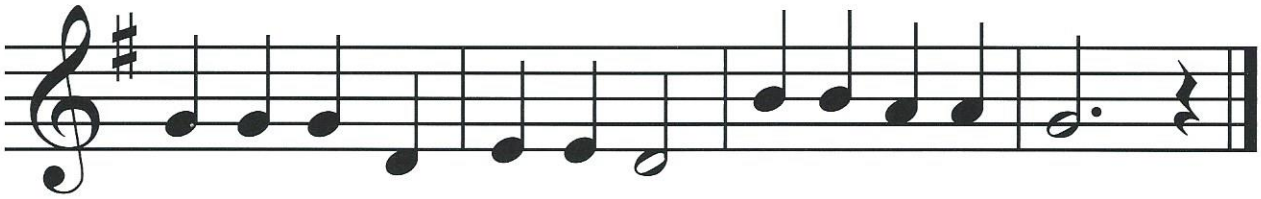

Old Mac - Don - ald had a farm. E - I - E - I - O.

What fingering is this?

Draw a treble clef sign on the third staff.